

NOTE: See Sheet A2.1 for Repair Schedule and Details for this area.

It is the intent of this contract that all earthquake damage be repaired. Quantities shown herein shall form the basis of the Contractor's Base Bid and the Contract for Construction. If hidden damage in excess of that shown is found, notify the Architect immediately. DO NOT proceed with additional work without written authorization.

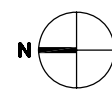

**MODULAR BUILDING SE - GWB WALL CRACK REPAIR**

SCALE: 1" = 20'



**State of Washington  
Engineering and Architectural Services  
FEMA Nisqually Earthquake Repairs**

**Modular and Record Center Buildings  
7580/7590 New Market Street SW  
Olympia, Washington 98504-0239**

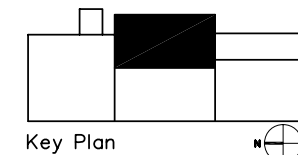

Key Plan

email: chris@designplus-wa.com  
**ARCHITECTURE ♦ INTERIOR DESIGN  
 PROGRAMMING ♦ SPACE PLANNING**  
 425.462.1210 FAX 425.462.0886  
 1417 100th Avenue NE, Bellevue, Washington 98004-3523

**DESIGN**

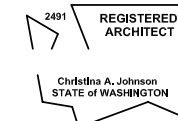

**BID  
DOCUMENTS**

State Project  
**2002-161**

Date Issued  
**8.2.2005**

**A1.1**