

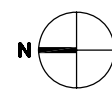

NOTE: See Sheet A2.2 for Repair Schedule and Details for this area.

It is the intent of this contract that all earthquake damage be repaired. Quantities shown herein shall form the basis of the Contractor's Base Bid and the Contract for Construction. If hidden damage in excess of that shown is found, notify the Architect immediately. DO NOT proceed with additional work without written authorization.



MODULAR BUILDING S - CEILING T-GRID SEISMIC REPAIR

SCALE: 1" = 20'

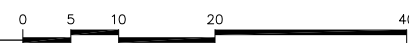

**State of Washington
Engineering and Architectural Services
FEMA Nisqually Earthquake Repairs**

**Modular and Record Center Buildings
7580/7590 New Market Street SW
Olympia, Washington 98504-0239**

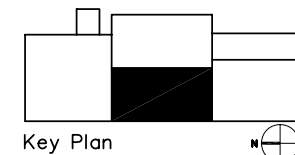

email: chris@designplus-wa.com
ARCHITECTURE ♦ INTERIOR DESIGN
PROGRAMMING ♦ SPACE PLANNING
 425.462.1210 FAX 425.462.0886
 1417 100th Avenue NE, Bellevue, Washington 98004-3523

DESIGN

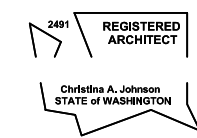

BID DOCUMENTS

State Project
2002-161

Date Issued
8.2.2005

A1.2