

NOTE: See Sheet A2.4 for Repair Schedule for this area.

It is the intent of this contract that all earthquake damage be repaired. Quantities shown herein shall form the basis of the Contractor's Base Bid and the Contract for Construction. If hidden damage in excess of that shown is found, notify the Architect immediately. DO NOT proceed with additional work without written authorization.

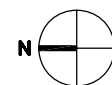

RECORDS CENTER - CONCRETE JOINT RESURFACING

SCALE: 1" = 20'

----- Joint to Seal
 _____ Joint to Grind

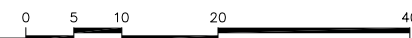

**State of Washington
 Engineering and Architectural Services
 FEMA Nisqually Earthquake Repairs**

**Modular and Record Center Buildings
 7580/7590 New Market Street SW
 Olympia, Washington 98504-0239**

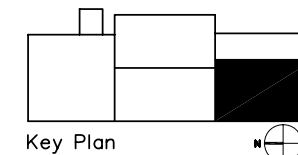

email: chris@designplus-wa.com
**ARCHITECTURE ♦ INTERIOR DESIGN
 PROGRAMMING ♦ SPACE PLANNING**
 425.462.1210 FAX 425.462.0886
 1417 100th Avenue NE, Bellevue, Washington 98004-3523

DESIGN

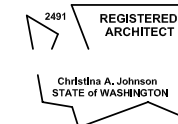

**BID
 DOCUMENTS**

State Project
2002-161

Date Issued
8.2.2005

A1.9